



..... 10<sup>th</sup> Annual .....

# Pediatric Asthma Conference

May 9-10, 2019



**NATIONWIDE  
CHILDREN'S**

*When your child needs a hospital, everything matters.<sup>SM</sup>*



# 10<sup>th</sup> Annual Pediatric Asthma Conference

May 9-10, 2019

Nationwide Hotel & Conference Center  
Columbus, Ohio

---

The 2019 Pediatric Asthma Conference will engage community and health care providers of asthma patients in an effort to improve asthma outcomes.

You are invited to participate in this learning endeavor, share your thoughts and broaden your ability to support children, parents and families affected by asthma in the school, community and the health care setting.

Sincerely,

*The Pediatric Asthma Conference Planning Committee*

---

## Conference Sponsor

Nationwide Children's Hospital Department of Respiratory Care

## Conference Planning Committee

Kimberly Arcoleo, PhD, MPH

Gloria Ayres, RRT, RCP, AE-C

Laura Evans, RRT, RCP, MBA

Gretchen Firchau, RN, MS, AE-C

Rebecca Scherzer, MD

David Stukus, MD

Kate Wagener

Laura Lehman

Nichole Oocumma, BSDH, MA,

CHSE, CHES

## Keynote Speakers



**Alan Baptist, MD, MPH**

Associate Professor of Internal Medicine, Division of Allergy and Immunology, University of Michigan School of Medicine



**Wanda Phipatanakul, MD, MS**

Professor of Pediatrics, Division of Immunology, Boston Children's Hospital and Harvard Medical School

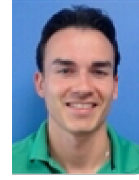

**Charlie Macias, MHA**

Nationwide Children's Hospital



**Irene Mikhail, MD**

Nationwide Children's Hospital



**Susasn Mills, RRT, RPFT, AE-C, TTS-C**

Pediatric Associates, Inc.

## Faculty



**Beth Allen, MD**

Nationwide Children's Hospital



**Maria Angel, M.ED, TLE**

Columbus City Schools

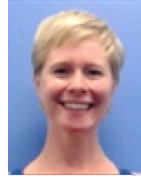

**Larissa Anglim, BSN, RN, CHSE**

Nationwide Children's Hospital



**Ronna Porterfield, BSRT (R)(CT)(MR)**

Nationwide Children's Hospital



**Benjamin Prince, MD**

Nationwide Children's Hospital



**Amy Puckett, SLP**

Nationwide Children's Hospital



**Mary Coles, MSN, RN**

Nationwide Children's Hospital



**Amy Hahn, PhD**

Nationwide Children's Hospital



**Elizabeth Erwin, MD**

Nationwide Children's Hospital



**Margaret Redmond, MD**

Nationwide Children's Hospital



**Erica Rey, BSN, RN, CPN**

Nationwide Children's Hospital



**Rebecca Scherzer, MD**

Nationwide Children's Hospital



**Thomas Heater, BBA, RRT, CHSE**

Nationwide Children's Hospital



**Todd Heslep, BSN, RN, Paramedic, CHSE**

Nationwide Children's Hospital



**Stephen Hersey, MD**

Nationwide Children's Hospital



**DJ Scherzer, MD**

Nationwide Children's Hospital



**Sonya Sebastian, PharmD, BCACP**

Nationwide Children's Hospital



**David Stukus, MD**

Nationwide Children's Hospital



**Kate Krueck, MD**

Pediatric Associates, Inc.



**Cathy Kuhn, PharmD, BCACP, FAPhA**

Nationwide Children's Hospital



**Kathleen Lemanek, PhD**

Nationwide Children's Hospital



**Lisa Ulrich, MD**

Nationwide Children's Hospital



**Greg Wiet, MD**

Nationwide Children's Hospital

# 10<sup>th</sup> Annual Pediatric Asthma Conference

Thursday, May 9 - Friday, May 10, 2019

Nationwide Hotel & Conference Center

---

## Food Allergy Pre-Conference Symposium

Thursday, May 9:

11 a.m. - noon	<a href="#">Check-in and Lunch</a>
noon - 12:45 p.m.	<b>Pediatric Food Allergies: An Emerging Epidemic</b> <i>Becky Scherzer, MD</i>
12:45 - 1:30 p.m.	<b>Management in the School Setting</b> <i>Irene Mikhail, MD</i>
1:30 - 2:15 p.m.	<b>Myths and Misconceptions</b> <i>David Stukus, MD</i>
2:15 - 2:30 p.m.	<a href="#">Break &amp; Visit Exhibitors</a>
2:30 - 2:55 p.m.	<b>Breakout Sessions (Choose 1 of 3):</b>  <b>1. Psychosocial Aspects Impacting Children with Food Allergies</b> <i>Amy Hahn, PhD</i>  <b>2. Anaphylaxis and Autoinjector Training</b> <i>Ben Prince, MD</i>  <b>3. Non-IgE Mediated Food Allergy</b> <i>Elizabeth Erwin, MD</i>
3 - 3:25 p.m.	<b>Breakout Sessions (Choose 1 of 3):</b>  <b>1. Psychosocial Aspects Impacting Children with Food Allergies</b> <i>Amy Hahn, PhD</i>  <b>2. Anaphylaxis and Autoinjector Training</b> <i>Ben Prince, MD</i>  <b>3. Non-IgE Mediated Food Allergy</b> <i>Elizabeth Erwin, MD</i>
3:25 - 3:40 p.m.	<a href="#">Break &amp; Visit Exhibitors</a>
3:40 - 4:20 p.m.	<b>The Future is Now: Immunotherapy Treatment Options</b> <i>Maggie Redmond, MD</i>
4:20 - 4:30 p.m.	<b>Closing Remarks</b>
4:30 - 6 p.m.	<a href="#">10<sup>th</sup> Anniversary Reception</a>

Friday, May 10:

7 - 7:45 am	<a href="#">Registration, Continental Breakfast &amp; Visit Exhibitors</a>
7:45 - 8 a.m.	<a href="#">Welcome</a>
8 - 9 a.m.	<b>The Impact of Indoor Air Quality on Asthma Control</b> <i>Wanda Phipatanakul, MD, MS</i>
9 - 10 a.m.	<b>Phenotyping and Biomarkers: When to Consider Biologics</b> <i>Alan Baptist, MD, MPH</i>
10 - 10:15 a.m.	<a href="#">Break &amp; Visit Exhibitors</a>
10:15 - 11 a.m.	<b>Thinking Outside the Box: On Demand Therapy, Muscarinic Agents, and Antibiotics</b> <i>Lisa Ulrich, MD</i>
11 - 11:15 a.m.	<b>TED Talk: Living with Asthma</b> <i>Maria Angel, M.ED, TLE</i>
11:15 a.m. - noon	<b>Psychosocial Aspect of Living with Asthma</b> <i>Kathleen Lemanek, PhD</i>
noon - 1 p.m.	<a href="#">Lunch &amp; Visit Exhibitors</a>
1 - 1:45 p.m.	<b>Breakout Sessions (Choose 1 of 4):</b> <b>1. Vocal Cord Dysfunction</b> <i>Greg Wiet, MD and Amy Puckett</i> <b>2. Immersive Emergency Simulation Cases</b> <i>Thomas Heater, BBA, RRT, CHSE</i> <i>Todd Heslep, BSN, RN, Paramedic, CHSE</i> <i>DJ Scherzer, MD</i> <b>3. Simulated Difficult Parent Education Conversations</b> <i>Larissa Anglim, BSN, RN, CHSE, Mary Coles, MSN, RN</i> <i>Erica Rey, BSN, RN, CPN</i> <b>4. A Team Based Quality Approach to Improving Asthma Care</b> <i>Beth Allen, MD &amp; Partners For Kids Panel</i>
1:45 - 1:50 p.m.	<a href="#">Break</a>
1:50 - 2:35 p.m.	<b>Breakout Sessions (Choose 1 of 4):</b> <b>1. Vocal Cord Dysfunction</b> <i>Greg Wiet, MD and Amy Puckett</i> <b>2. Immersive Emergency Simulation Cases</b> <i>Thomas Heater, BBA, RRT, CHSE</i> <i>Todd Heslep, BSN, RN, Paramedic, CHSE</i> <i>DJ Scherzer, MD</i> <b>3. Simulated Difficult Parent Education Conversations</b> <i>Larissa Anglim, BSN, RN, CHSE, Mary Coles, MSN, RN</i> <i>Erica Rey, BSN, RN, CPN</i> <b>4. A Team Based Quality Approach to Improving Asthma Care</b> <i>Beth Allen, MD &amp; Partners For Kids Panel</i>
2:35 - 2:50 p.m.	<a href="#">Break &amp; Visit Exhibitors</a>
2:50 - 3:30 p.m.	<b>The Last Lecture: Reflections from the Past 10 Years</b> <i>David Stukus, MD</i>
3:30 p.m.	<a href="#">Adjourn</a>

## Conference and Hotel Accommodations

### Nationwide Hotel and Conference Center

**100 Green Meadows Drive South | Lewis Center, Ohio 43035**

(866) 233-9393 | [nwhotelandconferencecenter.com](http://nwhotelandconferencecenter.com)

Rooms are available at a discounted rate of \$132 + tax. In order to receive this discounted rate, room reservations must be made prior to **April 19, 2019**.

For reservations, please call the hotel reservations line at 614-880-4300. Make sure to mention that you are with Nationwide Children's Hospital Room Block to receive the group rate.

Endorsed by the International Association of Conference Centers (IACC), Nationwide Hotel and Conference Center is a multiple recipient of the industry's most coveted awards, including the TripAdvisor Certificate of Excellence, Planner's Choice by Meeting News, and voted by Columbus CEO Magazine's the Best of Business Meeting Space/Conference Center.

Free shuttle service is available to nearby Polaris Fashion Place ([PolarisFashionPlace.com](http://PolarisFashionPlace.com)). Polaris Fashion Place is a premier shopping destination featuring over 150 retailers including Sak's Fifth Avenue, Macy's, Von Maur, Dick's Sporting Goods and Field and Stream. After shopping, experience a meal at Brio Tuscan Grill, The Cheesecake Factory, or Cantina Laredo, just to name a few.

The hotel concierge will gladly help to arrange off-site recreation, including golf, tennis and visits to local attractions.

## Intended Audience

Pediatricians, Family Practitioners, Nurses, Respiratory Therapists, Social Workers, Pharmacists and Clinical Staff from hospital, urgent care, primary care, and school facilities with students/patients who have asthma and food allergies.

## Continuing Education

**CME** - Nationwide Children's Hospital is accredited by the Accreditation Council for Continuing Medical Education to provide continuing medical education for physicians. Nationwide Children's Hospital designates this live activity for a maximum of 9.75 *AMA PRA Category 1 Credit(s)*<sup>™</sup>.

Physicians should claim only the credit commensurate with the extent of their participation in the activity.

**Nursing** - Nationwide Children's Hospital is approved as a provider of continuing nursing education by the Ohio Nurses Association, an accredited approver by the American Nurses Credentialing Center's Commission on Accreditation (OBN-001-91)(OH-033, 11/1/2020).

**Respiratory Therapy** - Application will be made to the American Association for Respiratory Care (AARC) for continuing education contact hours for respiratory therapists.

## Registration

Attendees may register via the web at

**NationwideChildrens.org/Asthma-Conference** or by using the attached registration form. Please follow the instructions carefully. Upon receipt of the registration payment, each participant registering will receive a confirmation letter via email.

The registration fee includes breakfast on Friday, lunch, afternoon refreshments and educational materials.

## Cancellation Policy

A full refund will be given for cancellations received in writing a minimum of 2 weeks prior to the start of the educational activity.

No refunds will be given for cancellations received within two weeks of the educational activity.

## Airport

The main airport of choice for travelers in Ohio, John Glenn Columbus International Airport, is located 20-25 minutes from Nationwide Hotel and Conference Center. Please visit **[flycolumbus.com](http://flycolumbus.com)** for airport information on airline carriers, real-time flight information, and ground transportation. Nationwide Hotel and Conference Center offers round-trip airport transportation for a nominal fee. Please call the hotel with your travel plans to arrange transportation with the shuttle.

---

## Questions?

Nationwide Children's Hospital | Professional Education  
700 Children's Dr., Columbus, OH, 43205

Phone (614) 355-0650 | [CMEoffice@nationwidechildrens.org](mailto:CMEoffice@nationwidechildrens.org)

**NationwideChildrens.org/Asthma-Conference**

# 10<sup>th</sup> Annual Pediatric Asthma Conference

May 9-10, 2019

Using a credit card? Register online at:

**NationwideChildrens.org/Asthma-Conference**

*Please print*

Name (First, Last) \_\_\_\_\_

Credentials \_\_\_\_\_

Organization \_\_\_\_\_

Address (Home) \_\_\_\_\_

City \_\_\_\_\_ State \_\_\_\_\_ Zip \_\_\_\_\_

Preferred Phone \_\_\_\_\_

Email Address\* \_\_\_\_\_

*\* Required for receipt confirmation*

## Please select your breakout session preference:

*(one for each time slot)*

### Thursday, May 9, 2019

#### 2:30-2:55 p.m.

- ☐ Psychosocial Aspects Impacting Children with Food Allergies
- ☐ Anaphylaxis and Autoinjector Training
- ☐ Non-IgE Mediated Food Allergy

#### 3-3:25 p.m.

- ☐ Psychosocial Aspects Impacting Children with Food Allergies
- ☐ Anaphylaxis and Autoinjector Training
- ☐ Non-IgE Mediated Food Allergy

### Friday, May 10, 2019

#### 1-1:45 p.m.

- ☐ Vocal Cord Dysfunction
- ☐ Immersive Emergency Simulation Cases
- ☐ Simulated Difficult Parent Education Conversations
- ☐ A Team Based Quality Approach to Improving Asthma Care

#### 1:50-2:35 p.m.

- ☐ Vocal Cord Dysfunction
- ☐ Immersive Emergency Simulation Cases
- ☐ Simulated Difficult Parent Education Conversations
- ☐ A Team Based Quality Approach to Improving Asthma Care

**Please let us know if you are able to attend the 10<sup>th</sup> Anniversary Reception**

**Thursday, May 9, 2019 (4:30-6 p.m.)**

- ☐ Yes, I will be able to attend
- ☐ No, I will not be able to attend

## Special Services Required:

*ADA-We encourage participation by all individuals. If you have a disability, advanced notification of your needs will help us serve you better. Please notify us of your needs at least two weeks in advance.*

- ☐ Interpreter for the Hearing Impaired
- ☐ Wheelchair seating
- ☐ Vegetarian Option
- ☐ Vegan Option
- ☐ Gluten Free Option
- ☐ Nursing Mother
- ☐ Other \_\_\_\_\_

## How did you hear about the conference?

- ☐ Brochure
- ☐ Email
- ☐ Website
- ☐ Hospital Employee
- ☐ Past Participant
- ☐ Support Group
- ☐ Other

## Payment:

- ☐ 2-days Early Regular Rate (11/26-3/15) \$275
- ☐ 2-days Regular Rate (3/16-5/10) \$325
- ☐ 2-days NCH Employee Rate *(NCH email required)* \$250
- ☐ 2-days Fellow/Resident/Student Rate *(proof required)* \$200
- ☐ Thursday Only Early Regular Rate (11/26-3/15) \$125
- ☐ Thursday Only Regular Rate (3/16-5/9) \$175
- ☐ Friday Only Early Regular Rate (11/26-3/15) \$175
- ☐ Friday Only Regular Rate (3/16-5/10) \$225
- ☐ 1-day NCH Employee Rate *(NCH email required)* \$125
- ☐ 1-day Fellow/Resident/Student Rate *(proof required)* \$100

**Online Registration Preferred.** Using a credit card? Register online at:

**NationwideChildrens.org/Asthma-Conference**

- ☐ Check # \_\_\_\_\_ Tax ID: 31-4379441
- ☐ **Interdepartmental Transfer:** Please complete the AM-8 Request for Travel Approval form on Anchor and forward with manager signature with completed registration form.

**Total Amount Enclosed: \$ \_\_\_\_\_**

**Please make check payable to Nationwide Children's Hospital  
and mail with registration form to:**

10<sup>th</sup> Annual Pediatric Asthma Conference  
Nationwide Children's Hospital Education  
Attn: Kate Wagener  
700 Children's Drive, Columbus, OH 43205

Fax (614) 355-0670 or Kathryn.Wagener@NationwideChildrens.org

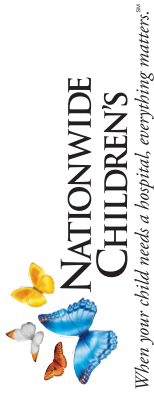

Nationwide Children's Hospital  
700 Children's Drive  
Columbus, Ohio 43205

---

NONPROFIT ORG.  
U.S. POSTAGE  
**PAID**  
COLUMBUS, OH  
PERMIT NO. 777

---