

ICD-10

OPTIMIZING YOUR ECW DATABASE

A solid blue horizontal bar spanning the width of the slide at the bottom.

Quick Checklist

	Customization Element	Category
<input type="checkbox"/>	Review <i>ICD-10-CM in Version 10 – Mar 2015</i> - my.eclinicalworks.com >Knowledge>ICD-10	Administrative
<input type="checkbox"/>	Attend ICD-10 Webinar - Sign up on my.eclinicalworks.com >Knowledge>ICD-10	Administrative
<input type="checkbox"/>	Visit ICD-10 Widget - Available on my.eclinicalworks.com >Knowledge>ICD-10	Administrative
<input type="checkbox"/>	Download ICD-10 Codes Update (2016)	Administrative
<input type="checkbox"/>	Run ICD-9 to ICD-10 Mapping Utility - my.eclinicalworks.com >Knowledge>ICD-10	Administrative
<input type="checkbox"/>	Update Referral Process	Administrative
<input type="checkbox"/>	Pre-Authorization Process for Visits	Administrative
<input type="checkbox"/>	Update Patient Intake Process	Administrative
<input type="checkbox"/>	Update Content: Progress Notes Templates	Clinical
<input type="checkbox"/>	Update Content: Order Sets	Clinical
<input type="checkbox"/>	Update Content: eClniSense	Clinical
<input type="checkbox"/>	Review Assessment Search Process	Clinical
<input type="checkbox"/>	Review ICD-CPT [*] Association Process	Billing
<input type="checkbox"/>	Update Content: ICD Groups	Billing
<input type="checkbox"/>	Update Content: Superbills	Billing
<input type="checkbox"/>	Update Content: Problem List	Clinical
<input type="checkbox"/>	Update Content: Family History	Clinical
<input type="checkbox"/>	Review Interface Process	Administrative
<input type="checkbox"/>	Review Custom Reports (Clinical and Financial)	Administrative
<input type="checkbox"/>	Review Clearinghouse/Payer Readiness	Billing

Database Configuration

Global Effective Date

File → Settings → Practice Defaults → Mid Office

Section	Option	Status
Default View Options	Practice	Selected
	User	Unselected
Default Print Options	Practice	Selected
	User	Unselected
Pick List by Facility	Set up pick list by facility with out linking it to provider	Unchecked
Smart Form Settings	Display all filled structured data elements in progress notes	Checked
Medication Reconciliation	Classic	Unselected
	Modern	Selected
ICD-10	ICD-10 Effective Date	10/01/2015

Individual Insurance Effective Date

Billing → MCO → Insurance Additional Information → Update → Misc. Info

EDI-ANSI	Eligibility	ASC State	Misc. Info	
----------	-------------	-----------	------------	--

ICD-10 Effective Date (Practice Default)	<input type="text" value="10/01/2015"/>
ICD-10 Effective Date Insurance Override (If different from Practice Default ICD-10 effective date)	<input type="text" value="01/01/2015"/> 

☐ Print Insurance Subscriber ID on progress note footer

The ICD-10-CM Content must be downloaded to enable these new features.

If you use the Auto-Practice Upgrade (APU tool) on Single-Server architecture, please accept this ICD-10 content by running the APU tool.

For Multiple Server or Linux architecture, please contact eCW to schedule this update.

eCW Cloud customers will be enabled automatically in the next few days, it is not necessary to contact eCW Support.

Downloading the ICD-10 Content

(eCW Hosted Server)

Billing → ICD → ICD-10-CM Conversion Utility (GEMs) Configuration

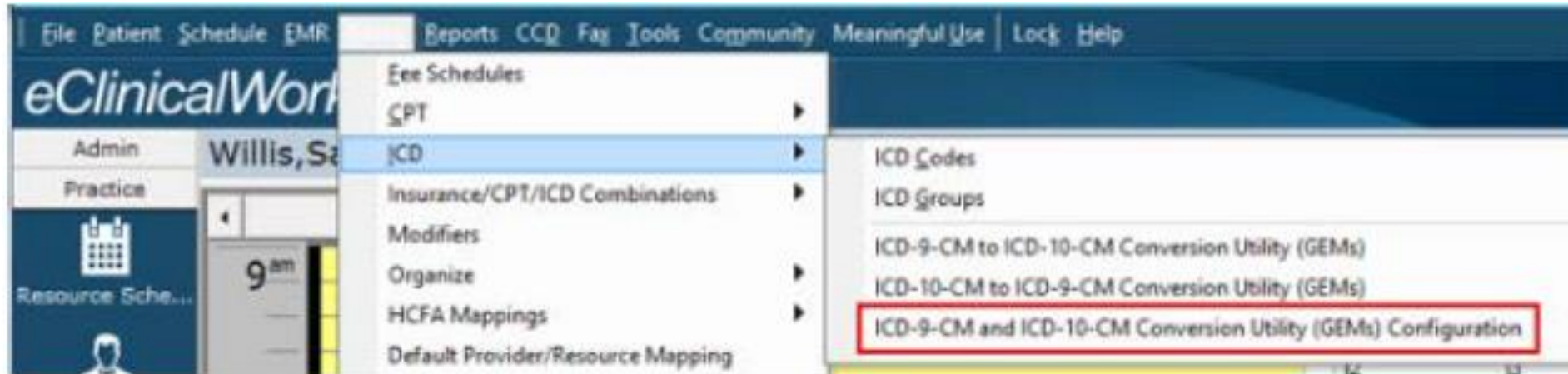

1. Check the Enable ICD-9 to ICD-10 Mapping Functionality in Assessments Screen box.
 2. Check the Access the Mapping Functionality from eClinicalWorks Hosted Server Instead of Practice Server box.
-

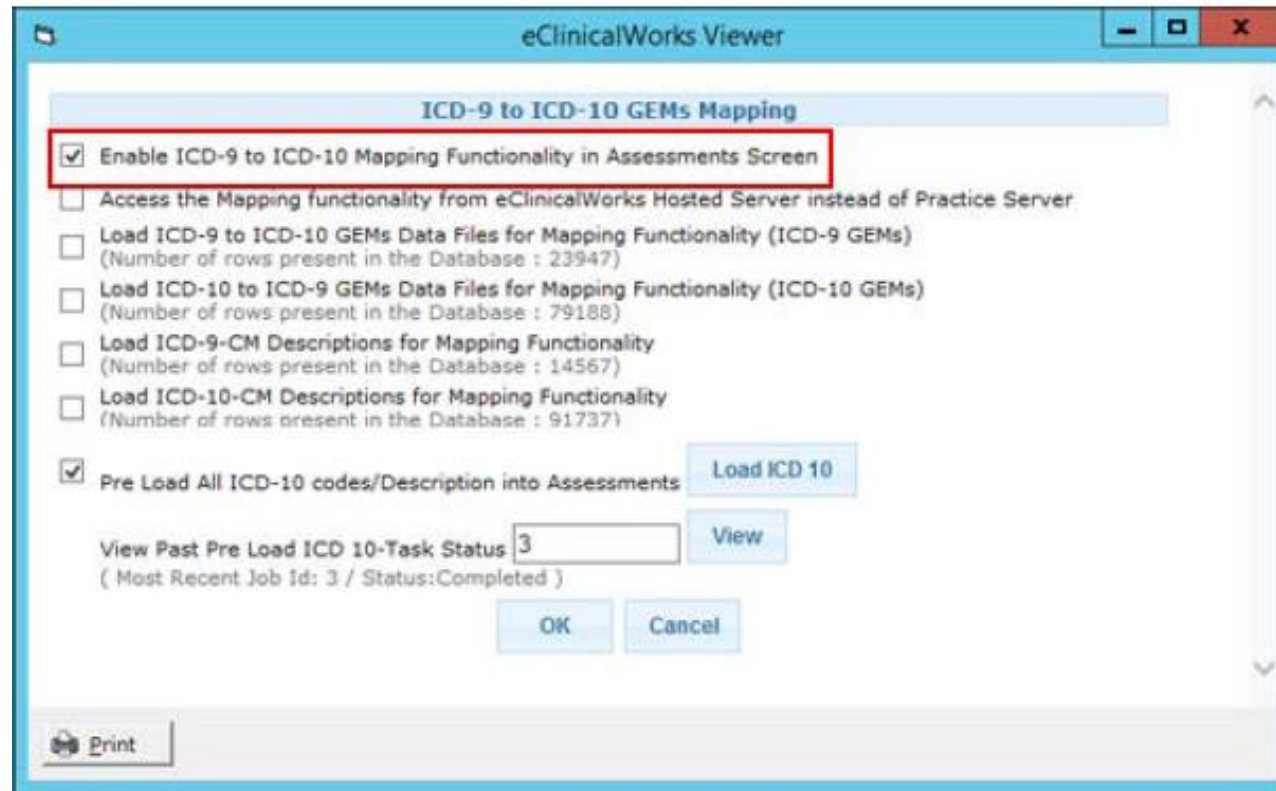

Depending on your eCW version – the configuration window may look like this.

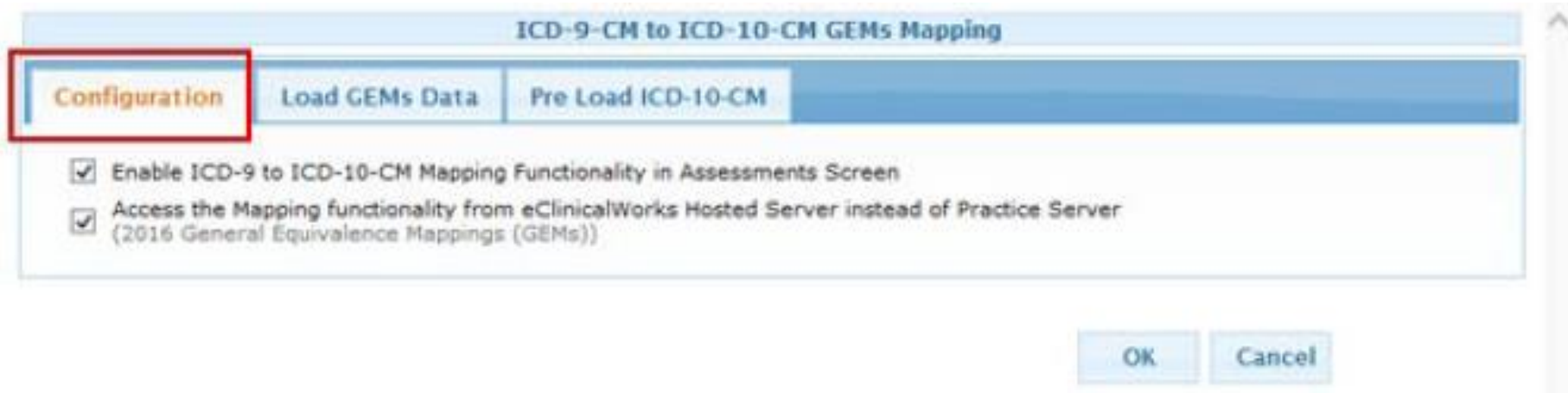

Downloading the ICD-10 Content

(Practice Hosted Server)

Billing → ICD → ICD-10-CM Conversion Utility (GEMs) Configuration

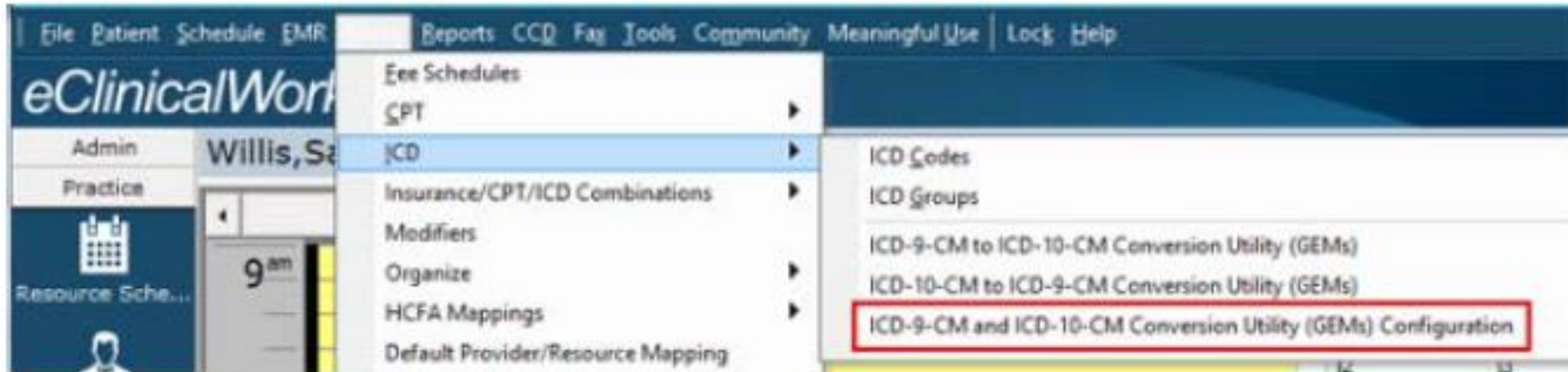

1. Check the Enable ICD-9 to ICD-10 Mapping Functionality in Assessments Screen box.
 2. Check Load ICD-9 to ICD-10-CM GEMs Data Files for Mapping Functionality (ICD-9 GEMs)
 3. Check Load ICD-10 CM to ICD-9 GEMs Data Files for Mapping Functionality (ICD-10 GEMs)
 4. Check Load ICD-9-CM Descriptions for Mapping Functionality
 5. Check Load ICD-10-CM Descriptions for Mapping Functionality
-

eClinicalWorks Viewer

ICD-9 to ICD-10 GEMs Mapping

☒ Enable ICD-9 to ICD-10 Mapping Functionality in Assessments Screen

☐ Access the Mapping functionality from eClinicalWorks Hosted Server instead of Practice Server

☐ Load ICD-9 to ICD-10 GEMs Data Files for Mapping Functionality (ICD-9 GEMs)
(Number of rows present in the Database : 23947)

☐ Load ICD-10 to ICD-9 GEMs Data Files for Mapping Functionality (ICD-10 GEMs)
(Number of rows present in the Database : 79188)

☐ Load ICD-9-CM Descriptions for Mapping Functionality
(Number of rows present in the Database : 14567)

☐ Load ICD-10-CM Descriptions for Mapping Functionality
(Number of rows present in the Database : 91737)

☒ Pre Load All ICD-10 codes/Description into Assessments Load ICD 10

View Past Pre Load ICD 10-Task Status View

(Most Recent Job Id: 3 / Status:Completed)

OK Cancel

Print

Depending on your eCW version – the configuration window may look like this.

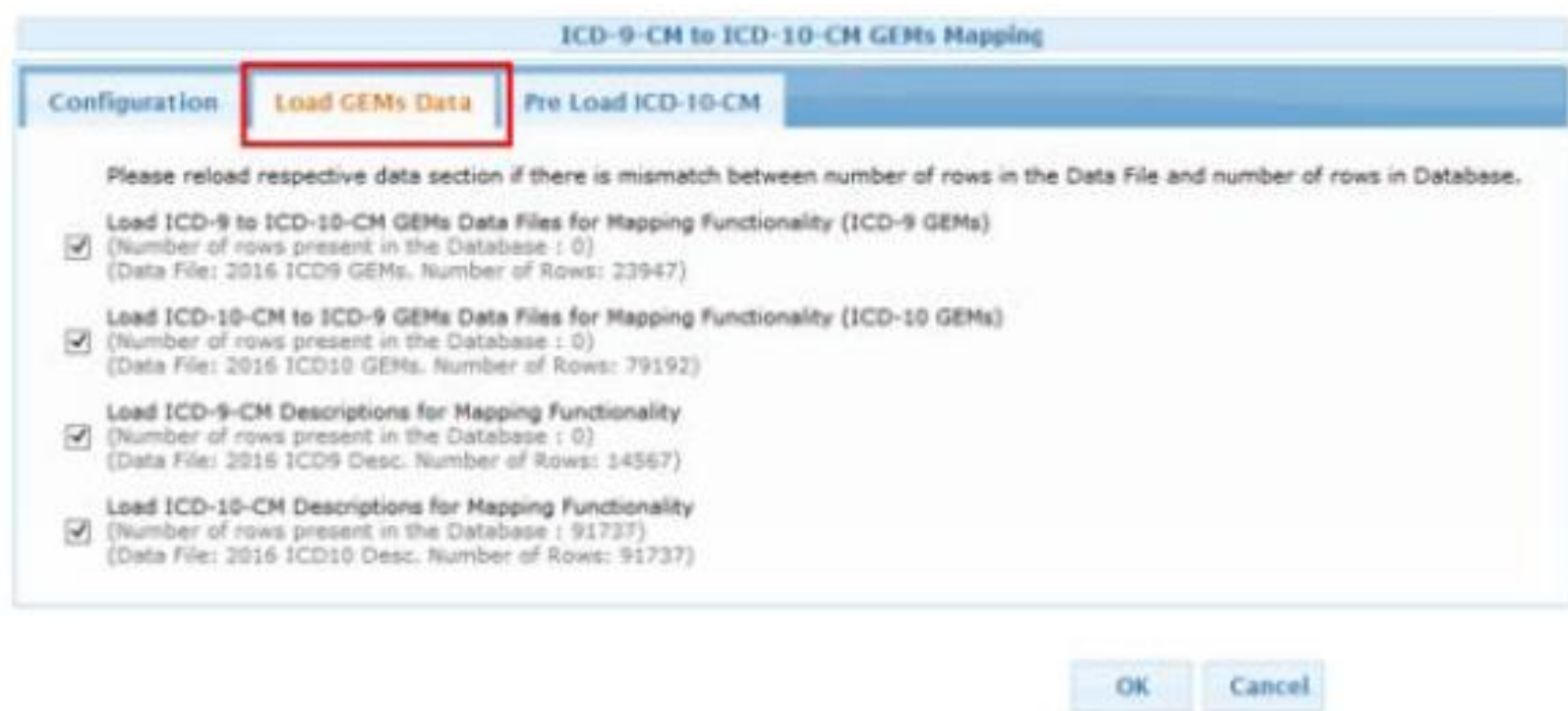

Searching for ICD-10 Codes

Classic Search View with Mapping Tool

Assessments (Stagg, Jordan - 11/01/2014 09:00 AM F/U) *

Pt. Info Encounter Physical Hub

Assessment [Smart Search](#) **Ingenix ICD9 Codes** ☒ Auto map to ICD10 ☐ Default

Previous Assessments	250.01	Diabetes mellitus without mention of complication, type I [juvenile type], not stated as uncontrolled
Problem List	250.03	Diabetes mellitus without mention of complication, type I [juvenile type], uncontrolled

If there is more than one corresponding ICD-10 code, then the ICD-9 to ICD-10 mapping window displays.

Smart Search View

ICD-9	ICD-10	Diagnosis
250.00	E11.9	Diabetes
250.00	E13.9	Diabetes 1.5, managed as type 1
250.00	E13.9	Diabetes 1.5, managed as type 2
250.00	E11.9	Diabetes education, encounter for
648.00	E08.510	Diabetes in pregnancy

If there is more than one corresponding ICD-10 code, then the ICD-9 to ICD-10 mapping window displays.

ICD-9	ICD-10	Diagnosis
648.00	O24.919	Unspecified diabetes mellitus in pregnancy, unspecified trimester
648.00	O24.913	Unspecified diabetes mellitus in pregnancy, third trimester
648.00	O24.912	Unspecified diabetes mellitus in pregnancy, second trimester
648.00	O24.911	Unspecified diabetes mellitus in pregnancy, first trimester

Adding Assessments to Progress Notes

1. From the Assessments Window
2. From the Treatment Window
3. From the Orders Tab in the Progress Note

ICD-9 to ICD-10 Conversion Utility (GEMs)

Billing → ICD → ICD-9CM to ICD-10CM Conversion Utility (GEMs)

ICD-9-CM to ICD-10-CM Conversion Utility(GEMs)

Enter ICD-9-CM Code

ICD-9-CM Code: *

[Map to ICD-10-CM](#) [Clear](#)

This ICD-9-CM, volumes 1 and 2, to ICD-10-CM Conversion Utility (GEMs) is based on the General Equivalency Mapping files published by CMS (Centers for Medicare and Medicaid). The results you will receive when mapping a particular ICD-9-CM code are a combination of both GEM files; ICD-9-CM to ICD-10-CM (forward-mapping) and ICD-10-CM to ICD-9-CM (backward-mapping). The intent is to display, as completely as possible, all relevant ICD-10-CM coding alternatives available for use. eClinicalWorks cannot provide coding advice. It is the user's responsibility to carefully review all ICD-10-CM alternatives and to select the best possible match for a specific purpose.

Data Source: General Equivalence Mappings (GEMs) files and ICD-10-CM descriptions from CMS.gov
Version: 1.0.15

ICD-9 to ICD-10 Conversion

[Home](#)

select appropriate choice for the target ICD10

Viewing Scenario# 1 / 1 Scenario(s)

ICD-9 : 250.00

TO

- ☐ E11.9 (Type 2 diabetes mellitus without complications)
- ☐ E13.9 (Other specified diabetes mellitus without complications)

[Prev Scenario](#)[Next Scenario](#)[Preview](#)

Adding ICD-10 Codes

Progress Note Templates

File → Templates → View

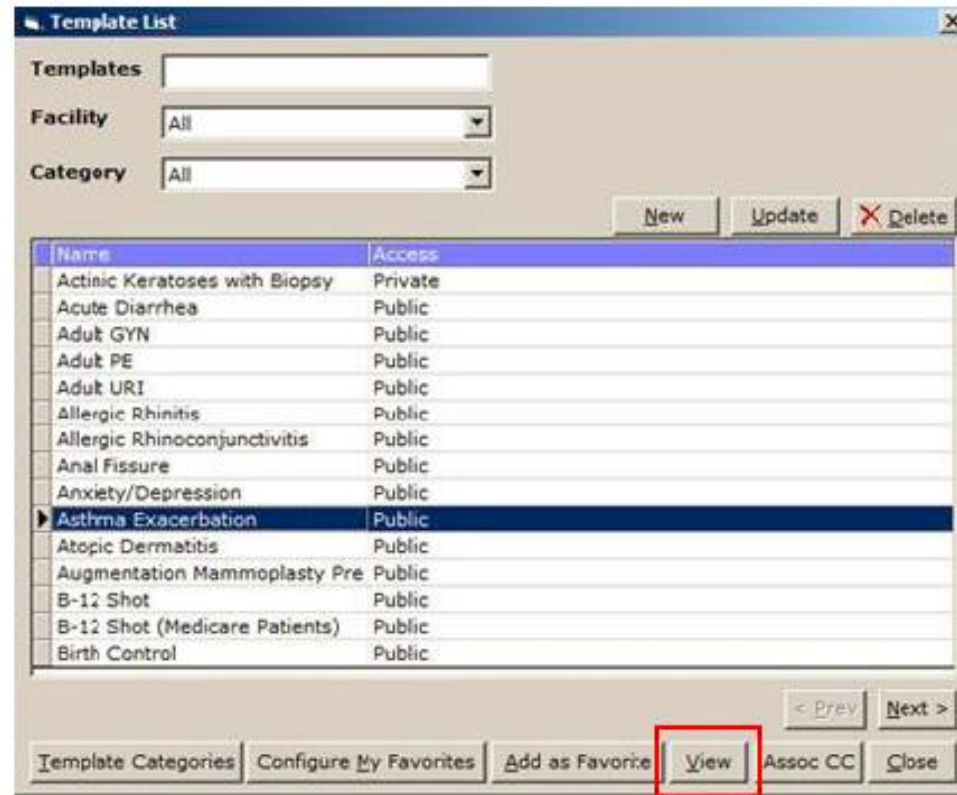

Progress Notes

Scribe

Orders

Quick Search

HEENT: Head - NC/AT, EOMI, PERRLA, nose clear, tympanic membranes normal, pharynx and tonsils normal.

NECK: supple, no lymphadenopathy.

HEART: RSR/RRR, normal S1S2, no murmurs.

LUNGS: bilateral wheezes, no wheezes or crackles.

Assessment:

Assessment: ▾

- Asthma, unspecified, with (acute) exacerbation - 493.92 (Primary)

Plan:

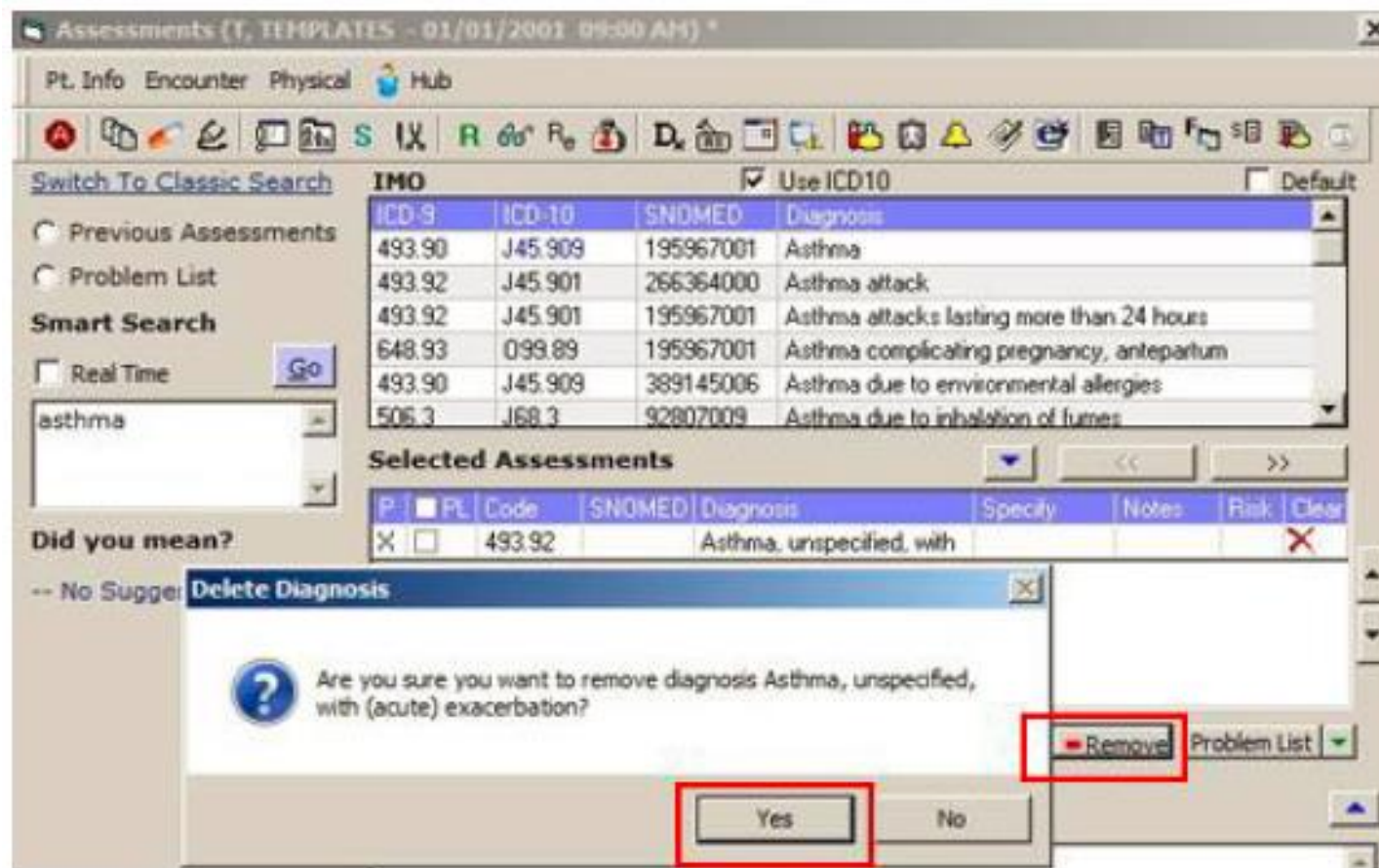

Order Sets

EMR → Order Set Administration → Update

- ORDER SET DESCRIPTION:** Asthma with acute exacerbation-pediatric
- ORDER SET MEASURE:** (Empty field)
- DIAGNOSES (TRIGGER):** (Empty field)
- DIAGNOSES (LINKED):** (Empty field)
- AGE (TRIGGER):** (Empty field)
- GENDER (TRIGGER):** ☐ MALE ☐ FEMALE ☒ UNKNOWN
- QUICK ORDER SET:** ☒ NO ☐ YES
- Buttons:** Add, Edit, Same as trigger, Apply to all age, OK, Cancel

Below the dialog, the main interface shows the 'ORDER SET: Asthma with acute exacerbation-pediatric' configuration. It includes a search bar, a 'MEASURE:' field, and a 'QUICK ORDER SET: NO' toggle. The 'DIAGNOSES (TRIGGER)' and 'DIAGNOSES (LINKED)' fields are both empty. The 'AGE (TRIGGER)' is set to 'All Age' and 'GENDER (TRIGGER)' is 'Unknown'. A 'Display Labs/DI based on' dropdown is set to 'Show All'. The 'PRACTICE ADMINISTRATOR' user is logged in.

The main configuration area contains several sections:

- Rx:** A table listing medications.
- Labs:** A section for lab tests.
- Diagnostic Imaging:** A section for imaging studies.
- Procedures:** A section for medical procedures.

Name	Strength	Dose	Freq	Duration	Refills	Route	Formulation	Dispense	Del
Albuterol Sulfate	(2.5 MG/3ML) 0.083%	as directed				Inhalation	Nebulization Solution	=	•
Xopenex	0.83 MG/3ML	3 ml	Three times a day			Inhalation	Nebulization Solution	=	•
Oxapred ODT	15 MG	as directed				Orally	Tablet Dispersible	=	•

Description	Lab Company	Delete
-------------	-------------	--------

Description	DI Company	Delete
-------------	------------	--------

Procedures

Select Assessments

Switch To Classic Search

Problem List

Previous Assessment

Smart Search

☒ Real Time

Go

asthma

Did you mean?

-- No Suggestions --

IMO

☒ Use ICD10

Code	Diagnosis	ICD-10	SNOMED
493.90	Asthma	J45.909	195967001
493.92	Asthma attack	J45.901	266364000
493.92	Asthma attacks lasti	J45.901	195967001
648.93	Asthma complicating	O99.89	195967001
493.90	Asthma due to envir	J45.909	389145006
506.3	Asthma due to inhal	J68.3	92807009
493.00	Asthma due to inter	J45.998	266361008
493.90	Asthma due to seas	J45.909	389145006
493.92	Asthma exacerbatio	J45.901	281239006
493.92	Asthma exacerbatio	J45.901	281239006
493.22	Asthma exacerbatio	J44.9	281239006
493.22	Asthma exacerbatio	J44.9	281239006
493.92	Asthma exacerbatio	J45.901	281239006

Selected Assessments

ICD	Diagnosis	SNOMED
-----	-----------	--------

<

<<

>>

>

OK

Cancel

ICD Groups

Billing → ICD → ICD Group

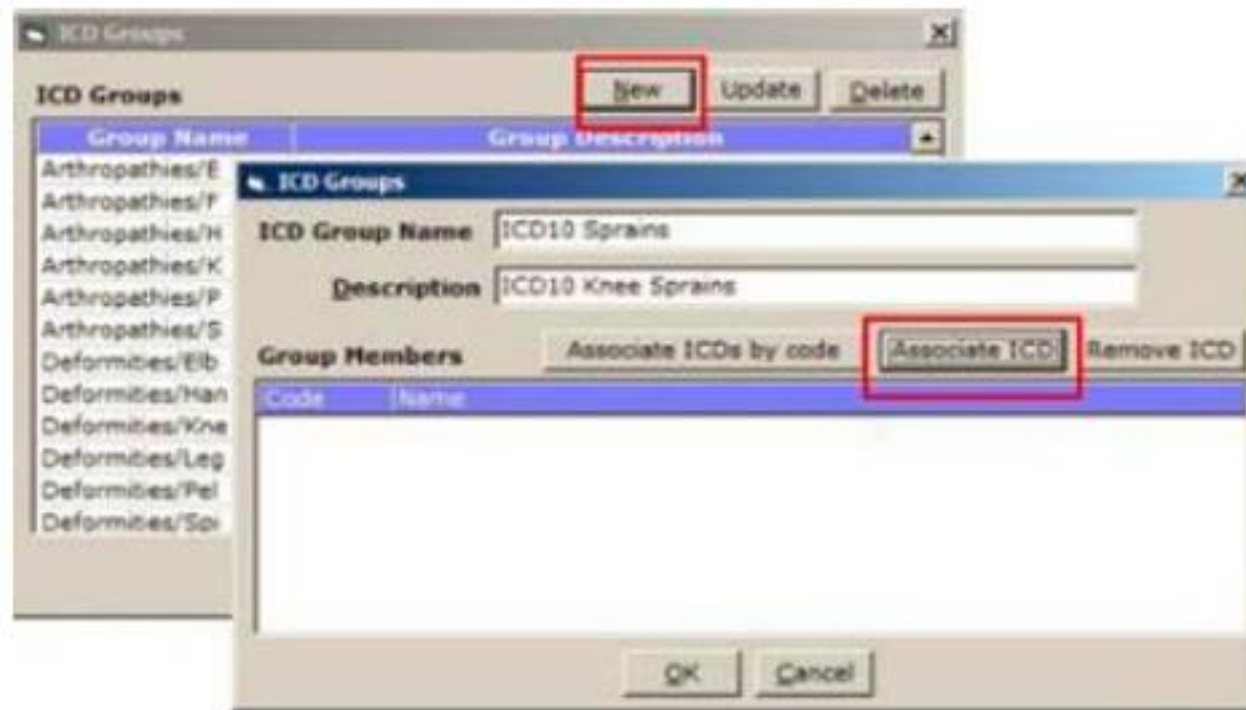

ICD Codes

sprain Starts With Go Active 03/10/2015 New Update Delete

Code	Name	Period
844.9	Sprain and strain of unspecified site of knee and leg	Current
840.9	Sprain and strain of unspecified site of shoulder and upper arm	Current
842.00	Sprain and strain of unspecified site of wrist	Current
S83.512A	Sprain of anterior cruciate ligament of left knee, initial encounter	Valid From 10/01/2015
S83.512S	Sprain of anterior cruciate ligament of left knee, sequela	Valid From 10/01/2015
S83.512D	Sprain of anterior cruciate ligament of left knee, subsequent encounter	Valid From 10/01/2015

< Prev Next > Print Apply OK Cancel

Superbills

Billing → Organize → Organize Superbill Categories

- Super Bill
 - General
 - Orthopedic
- Lab Requisition Form
 - General
- Imaging Requisition Form
 - General
 - Orthopedic

The right pane is titled "Orthopedic (Super Bill)". It contains an "Add New Group" section with a "Group Type" dropdown menu set to "ICD", which is highlighted by a red rectangle. Below this is a "Group Name" text field with a browse button "...". At the bottom of this section are two buttons: "Add this group to Available Groups" and "Cancel".

Below the "Add New Group" section is an "Available Groups" section. It contains two buttons: "Super Bill" (which is highlighted with a blue bar) and "Lab Requisition Form".

ICD Groups

New Update Delete

Group Name	Group Description
Dislocation/Kne	Dislocation/Knee
Dislocation/Pel	Dislocation/Pelvis
Dislocation/Sho	Dislocation/Shoulder
Fracture/Elbow	Fracture/Elbow
Fracture/Foot	Fracture/Foot
Fracture/Hand	Fracture/Hand
Fracture/Knee	Fracture/Knee
Fracture/Pelvis	Fracture/Pelvis
Fracture/Should	Fracture/Shoulder
Fracture/Spine	Fracture/Spine
ICD10 Sprains	ICD10 Cervical Sprains
Misc Ortho ICD	Misc Ortho ICD

Close

Diagnosis Specific Alerts

EMR → Alerts → Dx Specific Alerts

Name	Description
633	633
637	just check
648	648
780	Fever chills
784	
786	chest pain
789	DXTEST
902	902
A42	
E83	E83
E92	
G43	test
I71	
N94	
S32	test

At the bottom of the window, there are two navigation buttons on the left (labeled with double left and right arrows) and a "Close" button on the right.

Dx Specific Alert [X]

Name **Sel**

Description

Order Set ...

Alerts New Update Delete

Test	Type	Frequency	Web Reference

OK Cancel

ICD-CPT Combinations

Billing → Insurance/CPT/ICD Combinations → Valid Insurance ICD/CPT Combinations

Rule Name	Insurance Name
ABN1	All Payers
Preventive Med < 18 Years	All Payers
sue code	All Payers

Valid Insurance/CPT/ICD Combinations [X]

Rule Name:

☐ Apply the rule to All Insurances

Select Insurance(s) for which the rule applies:

Name	City	State

CPT Codes

Code	P05	T05	M1	M2	M3	Name

Valid ICD Codes

Code	Name

Updating Invalid ICD-CPT Combinations

Billing → Insurance ICD/CPT Combinations → Invalid Insurance ICD/CPT Combinations

Invalid Insurance/CPT/ICD Combinations

Rule Name:

☐ Apply the rule to All Insurances

Select Insurance(s) for which the rule applies:

Name	City	State
------	------	-------

CPT Codes

Code	POS	TOS	M1	M2	M3	Name
------	-----	-----	----	----	----	------

ICD Codes

Code	Name
------	------

ICD-CPT Associations

Billing → ICD → ICD Codes

Code	Name
------	------

ICD Manifestation Codes

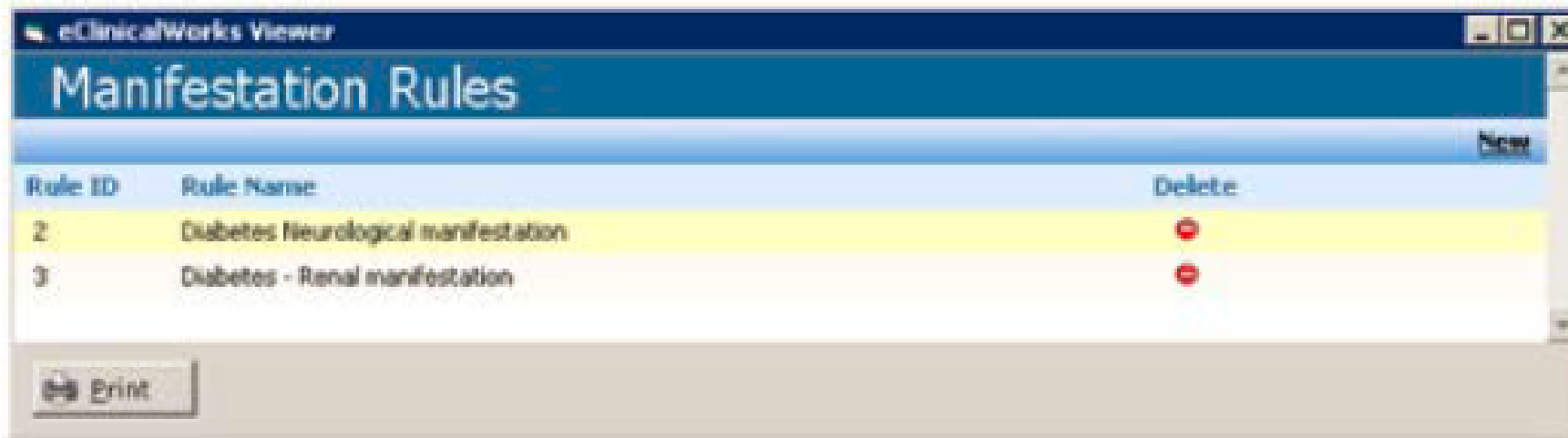
Billing → ICD → Manifestation Codes

Rule ID	Rule Name	Delete
2	Diabetes Neurological manifestation	
3	Diabetes - Renal manifestation	

eClinicalWorks

Configure Manifestation Rule

Rule ID: 3 Rule Name: Testing 123

Select ICD Code Select ICD Code Add Trigger Codes Select ICD Code Select ICD Code Add Manifestation Codes

Trigger Code	Description	Risk Value	Delete	Manifestation Code	Description	Risk Value	Delete
003.20	Salmonella infection, localized, unspecified			003.1	Septicemia, Salmonella	2.000	
				003.23	Arthritis, Salmonella		

eClinicalWorks

Configure Manifestation Rule

Rule ID: 3 Rule Name: Testing 123

Select ICD Code Select ICD Code Add Trigger Codes Select ICD Code Select ICD Code Add Manifestation Codes

Trigger Code	Description	Risk Value	Delete	Manifestation Code	Description	Risk Value	Delete
003.20	Salmonella infection, localized, unspecified			003.1	Septicemia, Salmonella	2.000	
				003.23	Arthritis, Salmonella		

ICD Categories

Billing → Organize → Organize ICD Codes

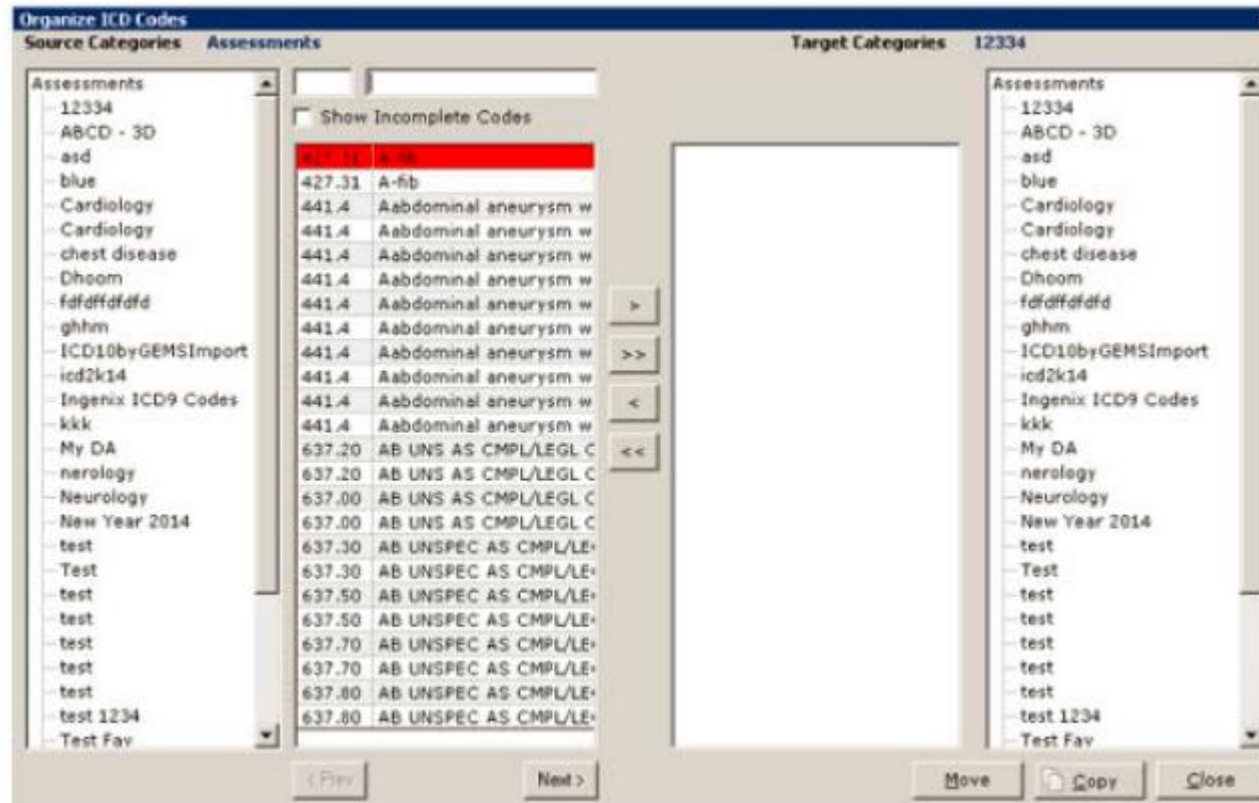

Future Lab Orders

eCW recommends creating all new future and standing orders with ICD-10 codes through a virtual visit because the lab will require ICD-10 codes for all outstanding orders after 10/1/2015.

To Update ICD-9 Codes in Future Lab Orders

'L' Jellybean → Future → Select Lab → Patient Hub

Lab Results

McTigue, Patrick, 43 Y, M Sel Info Hub Allergies Billing Alert

777 Lucky Lane
Boca Raton, FL
H: 561-795-1234
M: 508-323-9678
DOB: 07/30/1971
Jeff.Curran@eclinical

Wt 01/16/09: 175 lbs.
App(L): 03/10/15(SW)
PCP: Willis, Sam
Language: English
Translator: No

Ins: Anthem
Acc Bal: \$430.22
Ovar: Patrick
Gr Bal: \$430.22
Ref: Charles
Ren: Willis, Sam

CLICK TO EDIT

Medical Summary | CDSS | Labs | DI | Procedures | Growth Chart | Imm/T.Inj | Encounters | Patient Doc

Patient Sel Info Hub Status: ☒ Open ☐ Reviewed

McTigue, Patrick
DOB: 7/30/1971 Age: 43Y
Sex: M
Tel: 561-795-1234
Acct No: 9115, WebEnabled: Yes
Elgb Status:

Provider: Willis, Sam
Facility: Westborough Medical Assoc.
Assigned To: Cline, Erin

☐ High Priority
☐ InHouse
☒ Future Order
☐ Cancelled

☒ Don't publish to Web Portal

Lab Information

Lab Order Date Collection Date Time

HEMOGLOBIN A1C Sel 10/6/2015 3/10/2015 1

Reason Actual Fasting

Not Recorded ☐ Ordered Fasting

New Telephone Encounter → Virtual Visit → Treatment

Message	Rx	Labs/DI	Notes	Addendum	Log History	✓ Virtual Visit
---------	----	---------	-------	----------	-------------	-----------------

Fax

Assessment:
[Assessment:](#)

Plan:
[Treatment:](#)
[Procedures:](#)
[Immunizations:](#)
[Therapeutic Injections:](#)
[Diagnostic Imaging:](#)

Assesment Window → Add ICD-10 → Manage Orders Window → Select the ICD-10

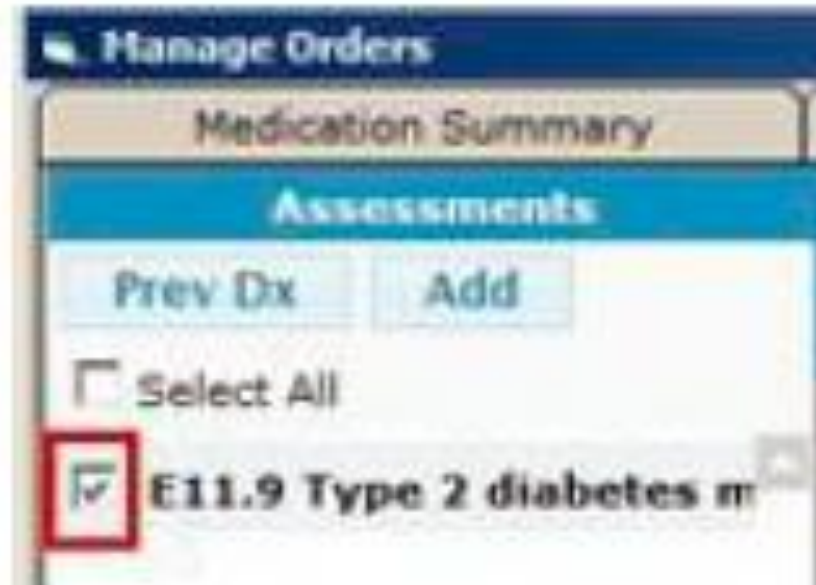

Future Order Header → Delete All Future Lab Orders With ICD-9 Codes

H	T	S	S	F	DI	Description	Dx	Order Date	
<input checked="" type="checkbox"/>	<input type="checkbox"/>	<input type="checkbox"/>	<input type="checkbox"/>	<input type="checkbox"/>	<input type="checkbox"/>	HEMOGLOB...	250.00..	04/21/2015	
<input checked="" type="checkbox"/>	<input type="checkbox"/>	<input type="checkbox"/>	<input type="checkbox"/>	<input type="checkbox"/>	<input type="checkbox"/>	HEMOGLOB...	250.00..	05/19/2015	
<input checked="" type="checkbox"/>	<input type="checkbox"/>	<input type="checkbox"/>	<input type="checkbox"/>	<input type="checkbox"/>	<input type="checkbox"/>	HEMOGLOB...	250.00..	06/16/2015	
<input checked="" type="checkbox"/>	<input type="checkbox"/>	<input type="checkbox"/>	<input type="checkbox"/>	<input type="checkbox"/>	<input type="checkbox"/>	HEMOGLOB...	250.00..	07/14/2015	
<input checked="" type="checkbox"/>	<input type="checkbox"/>	<input type="checkbox"/>	<input type="checkbox"/>	<input type="checkbox"/>	<input type="checkbox"/>	HEMOGLOB...	250.00..	08/11/2015	
<input checked="" type="checkbox"/>	<input type="checkbox"/>	<input type="checkbox"/>	<input type="checkbox"/>	<input type="checkbox"/>	<input type="checkbox"/>	HEMOGLOB...	250.00..	09/08/2015	
<input checked="" type="checkbox"/>	<input checked="" type="checkbox"/>	<input checked="" type="checkbox"/>	<input checked="" type="checkbox"/>	<input checked="" type="checkbox"/>	<input checked="" type="checkbox"/>	HEMOGLOB...	E11.9 ..	10/06/2015	

Add New Order → Select the Same Lab Order → Select a Future Date

The future lab order is updated.

Problem List

Patient Hub → Problem List

Patient Hub

Labs	DI	Procedures	Imm/T.Inj	Referrals	Allergies	CDSS	Alerts	Notes
------	----	------------	-----------	-----------	-----------	------	--------	-------

[Sel](#) [Info](#)

Home: 555-555-5523
Work:
Cell:
Email:
Insurance: Commercial
PCP: Jones, Mary
Rendering Pr: Jones, Mary

Westborough, MA-01581
DOB: 07/23/1979
Age: 34 Y Sex: F
Advance Directive:
WebEnabled: No
Messenger Enabled: Yes
Last vMsg:
Account No: 24

Patient Balance: \$0.00
Account Balance: \$92.30

Collection Status:
Assigned To:

Labs	-	Tel Enc	-
DI	-	Web Enc	-
Referrals	-	Documents	-
Actions	-	P2P	-

Last Appt: 01/20/2014 10:00 AM
Next Appt:
Bumped Appts: NONE

Facility: WMA:Westborough Medical Associates
Facility:
Case Manager Hx: 📞

New Appt	New Tel Enc	Print Label(s) ▾	Billing Alert	Patient Docs
Letters	Encounters	Medical Summary	Rx	Progress Notes
eClnForms	Devices ▾	Problem List	Medical Record	Message
Account Inquiry ▾	Guarantor Bal	Consult Notes	Letter Logs	Fax Logs
Action ▾	Flowsheets	Messenger ▾	Billing Logs	
ePrescription Logs				

[Close](#)

Problem List

Patient : TestAetna8, Emma

Problem List

Dx Type: All Dx Clinical Status: All ☐ No known problems **Add** Remove Copy to Medical Hx

Type	Code	Name	Specify	Notes	Risk	Onset Date	W/U Status	Clinical Sts	Added On	Modified On	Modified By	Resolved
	250.40	Diabetes with re					... confirmed		01/20/201	01/20/2014	Willis, Sam	
	401.9	Essential hypert					... confirmed		01/20/201	01/20/2014	Willis, Sam	
	250.00	Type II diabetes					... confirmed		01/20/201	01/20/2014	Willis, Sam	

 Copy View Log OK Cancel

Problem List from Medical History Window

Progress Note → Medical History

Past Medical History (Emma - 01/20/2014 10:00 AM, F/U)

Pt. Info Encounter Physical Hub

Medical Hx ☐ Keyword ☒ ICD ... ☐ PMTx ☐ Pregnant ☐ BreastFeeding ☐ Hx Verified

No.	History	ICD Code	PL
-----	---------	----------	----

Allergies ☐ N.K.D.A ☐ Allergies Verified

Structured/N	Agent/Substance	Reaction	Type	Status
--------------	-----------------	----------	------	--------

Medication Reconciliation

Referrals

Referrals → Add

Referral (Outgoing)

Patient: Test, 3105 (AB12100) [Sel] [Info] [Tab]

Insurance: AETNA [Sel] [Pt Ins] POS: 11

Ref From: Willis, Sam [...] Ref To: Provider: [...] [Pref] [Clear]

Facility From: Clinton Medical [...] Specialty: [v]

Auth Code: [] Ref No: [] Facility To: [] [Clear]

Start Date: 01/22/2014 [v] Auth Type: [v]

Referral Date: 01/22/2014 [v] End Date: 01/22/2015 [v]

Open Cases: [v] [N] Assigned To: Billing, Billing [v]

Appt Date: 01/22/2014 [v] Unit Type: V (VISIT) [v]

Received Date: 01/22/2014 [v] Status: ☒ Open ☐ Consult Pending ☐ Addressed

Priority: Routine [v]

Diagnosis / Reason [Visit Details] [Notes] [Structured Data]

Reason [Add] [Browse] [Remove]

Sl. No	Description
--------	-------------

Diagnosis [Previous Dg] [Add] [Remove]

Code	Name
------	------

Procedures [Add] [Remove]

Code	Name
------	------

[Scan] [Attachments(2)] [Logs] [OK] [Cancel] [Send Referral]

Reports – Registry

Practices should use both ICD-9 and ICD-10 codes when creating ICD code registry lists until ICD-9 codes are no longer used by insurance organizations.

Questions?
