# Meet Our Mile Patient Champions

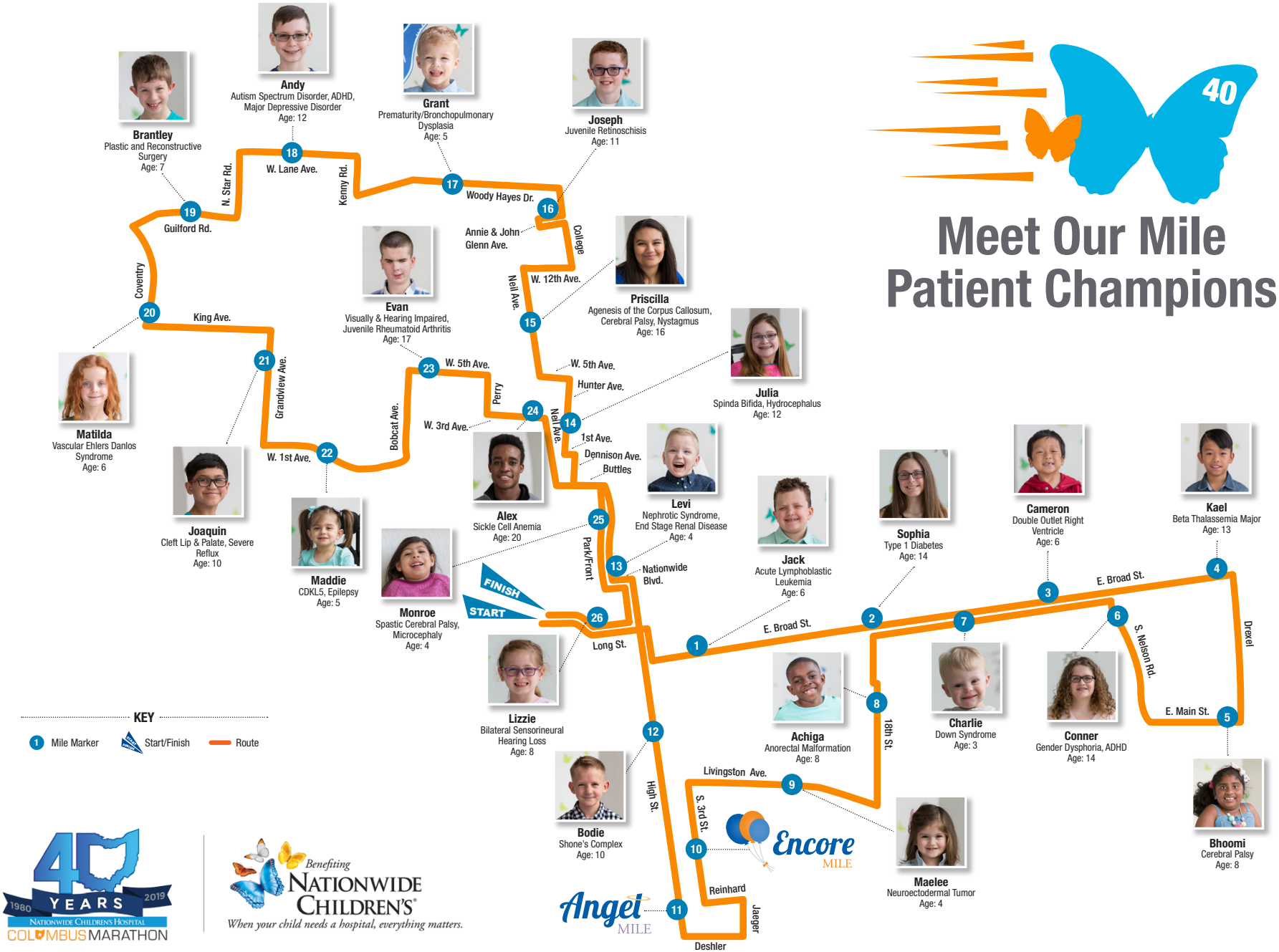


40 YEARS 1980 2019 NATIONWIDE CHILDREN'S HOSPITAL COLUMBUS MARATHON

Benefiting NATIONWIDE CHILDREN'S®
*When your child needs a hospital, everything matters.*

Angel MILE

Encore MILE